A) Application Domain

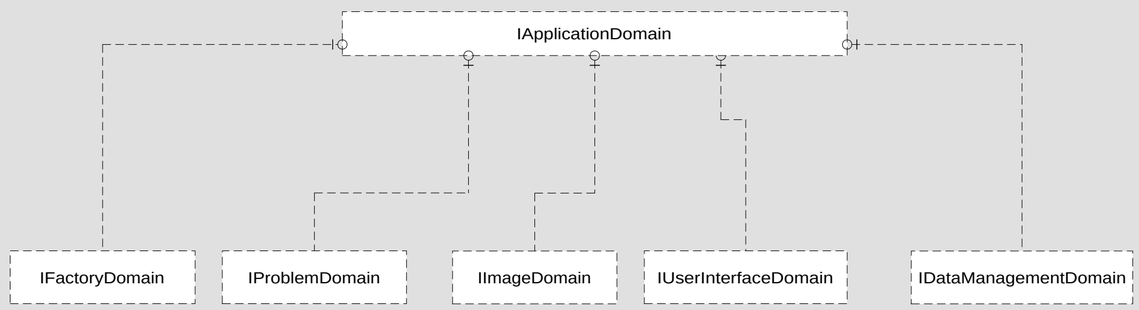

Designed by Andrew Shrosbree

B) Factory Domain

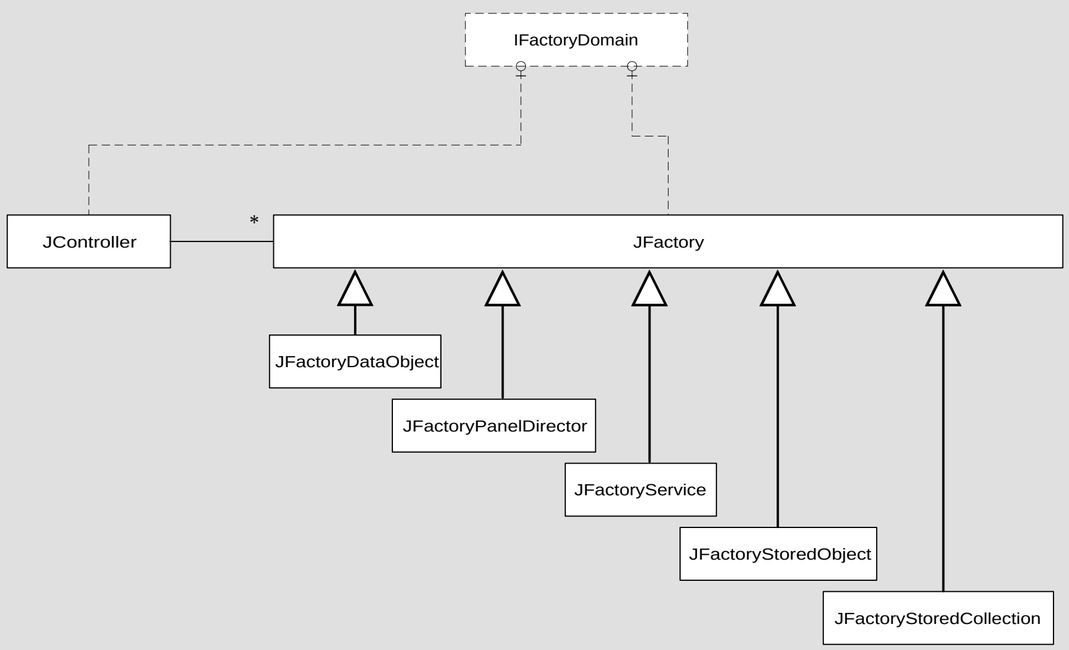

Designed by Andrew Shrosbree

C) Problem Domain

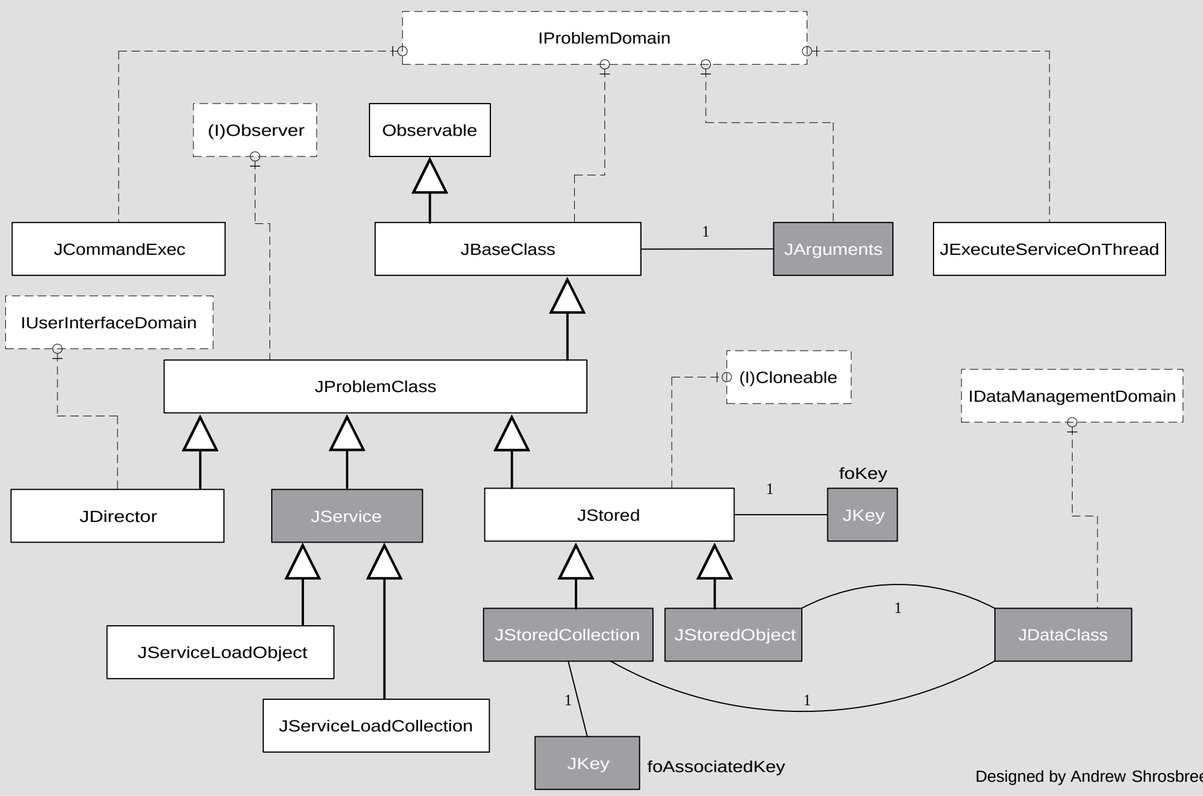

Designed by Andrew Shrosbree

D) Data ManagementDomain

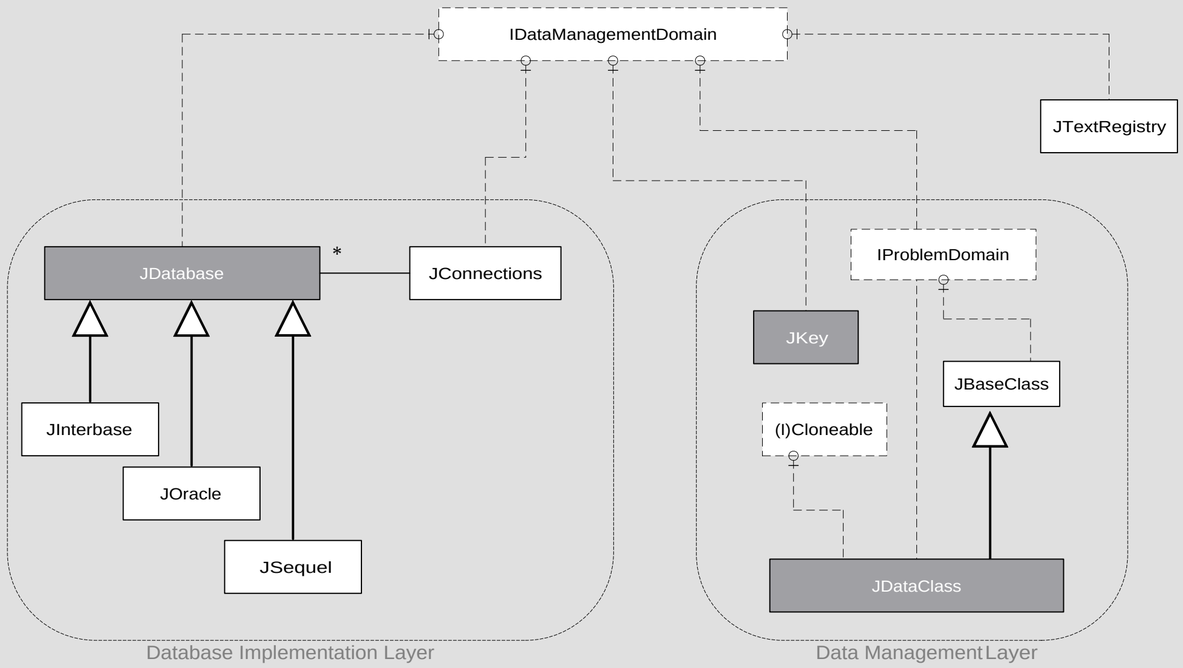

Designed by Andrew Shrosbree

E) User Interface Domain

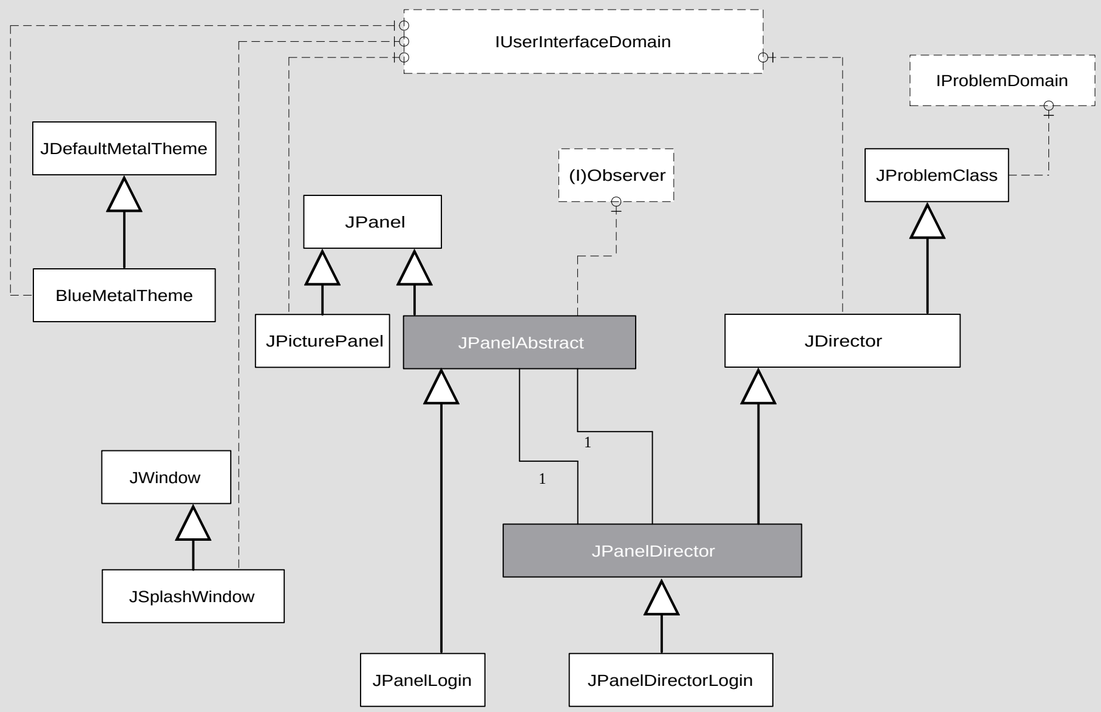

Designed by Andrew Shrosbree